# CONTRACT 1

COMMENCEMENT DRIVE
UPGRADED INTERCHANGE SIGNAGE
RECONSTRUCTION OF EMERGENCY VEHICLE TURNAROUND
ROBERT E KELLY BLVD
COLLEGE DRIVE
EXTENSION OF DEDICATED EXIT LANE
ELIMINATION OF CENTER LANE MERGE (RT 42)
RT 42 NB
ORR ROAD
FREEWAY DRIVE
UNIVERSITY COURT
PREMIUM OUTLETS DRIVE
RT 42 SB
42 MILE 7 .5
ACCELERATON AND DECELERATION IMPROVEMENTS (TYP.)
ADDITIONAL LANE FOR INCREASED CAPACITY
RADIUS INCREASED/ SSD IMPROVED
RECONSTRUCTED COLLECTOR DISTRIBUTOR RAMP (VERTICAL REALIGNMENT)
MILE 4 4 .0
MILE 4 3 .0
SICKLERVILLE ROAD
MILE 4 2 .5
SOUTH BRANCH BIG TIMBER CREEK
RECONSTRUCTION OF EMERGENCY VEHICLE TURNAROUND
EXISTING VERTICAL CLEARANCE TO BE MAINTAINED UNDER EXISTING BRIDGE
42 MILE 7 .0
NEW BRIDGE STRUCTURES
ACE WB
ACE EB
MILE 4 3 .5
WIDENING/ RECONSTRUCTION OF SICKLERVILLE BRIDGE
BLACK HORSE PIKE (NJ 168)
SICKLERVILLE ROAD
42 MILE 6 .5
HISTORIC PROPERTY
IMPROVED GEOMETRY (RT 42) IMPROVED SSD

CAMDEN
GLOUCESTER
SALEM
ATLANTIC
CUMBERLAND
CAPE MAY

## CONTRACT 1 TYPICAL SECTION

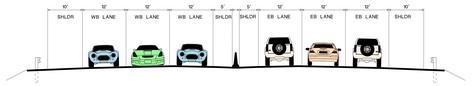


# SOUTH JERSEY TRANSPORTATION AUTHORITY
# ATLANTIC CITY EXPRESSWAY

WIDENING AND RECONSTRUCTION MP 31.60 TO 44.20
FINAL DESIGN
MAY 2026

## LEGEND

- STORMWATER BMP
- HISTORIC PROPERTIES
- PINELANDS JURISDICTION
- TRAVEL LANE
- SHOULDER
- STRUCTURE
- WATER BODY
- WETLANDS
- STREAMS
- NOISE WALLS
- RIGHT-OF-WAY
- RIGHT-OF-WAY TAKE

stv

1
6

## INDEX MAP

# CONTRACT 1

SICKLERVILLE ROAD

MILE 42.0

RECONSTRUCTION OF EMERGENCY VEHICLE TURNAROUND

MILE 41.5

ACE WB

ACE EB

SOUTH BRANCH BIG TIMBER CREEK

RECONSTRUCTION OF EMERGENCY CROSSOVER

ACCELERATION AND DECELERATION IMPROVEMENTS (TYP.)

EXISTING BRIDGE AND CLEARANCE TO BE MAINTAINED

MILE 41.0

BERLIN-CROSSKEYS ROAD

MILE 40.5

WILBY ROAD

ACCELERATION AND DECELERATION IMPROVEMENTS (TYP.)

EXISTING OVERHEAD ALL-ELECTRONIC TOLLING SYSTEM

KALI ROAD

FOUR MILE BRANCH

MILE 40.0

WB LANE ADDITION

EB LANE DROP

CONTRACT 1 TIE-IN

## CONTRACT 1 TYPICAL SECTION

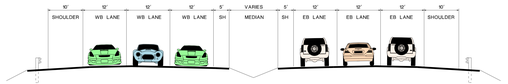


# SOUTH JERSEY TRANSPORTATION AUTHORITY
# ATLANTIC CITY EXPRESSWAY

WIDENING AND RECONSTRUCTION MP 31.60 TO 44.20
FINAL DESIGN
MAY 2026

## LEGEND

- STORMWATER BMP
- HISTORIC PROPERTIES
- PINELANDS JURISDICTION
- TRAVEL LANE
- SHOULDER
- STRUCTURE
- WATER BODY
- WETLANDS
- STREAMS
- NOISE WALLS
- RIGHT-OF-WAY
- RIGHT-OF-WAY TAKE

stv

2
6

## INDEX MAP

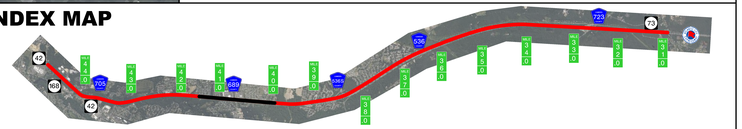

# CONTRACTS 2 AND 3

CONTRACT 2 INCLUDES COMPLETION OF EASTBOUND WIDENING, EASTBOUND OUTSIDE SHOULDER WORK, MEDIAN IMPROVEMENTS, ALL NOISEWALL CONSTRUCTION, AND BOTH GREAT EGG HARBOR RIVER STRUCTURES.

CONTRACT 3 INCLUDES COMPLETION OF WESTBOUND WIDENING, WESTBOUND OUTSIDE SHOULDER WORK, AND COMPLETION OF MEDIAN IMPROVEMENTS.

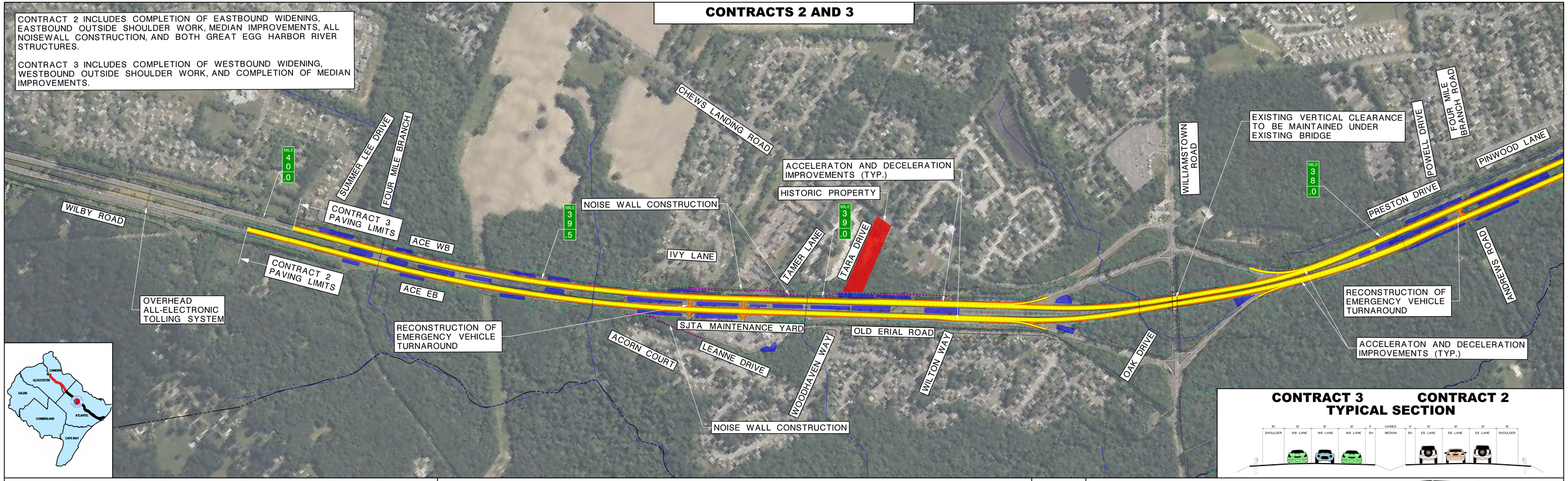


## CONTRACT 3 TYPICAL SECTION




## CONTRACT 2 TYPICAL SECTION

# SOUTH JERSEY TRANSPORTATION AUTHORITY
# ATLANTIC CITY EXPRESSWAY

WIDENING AND RECONSTRUCTION MP 31.60 TO 44.20
FINAL DESIGN
MAY 2026

## LEGEND

- STORMWATER BMP
- HISTORIC PROPERTIES
- PINELANDS JURISDICTION
- TRAVEL LANE
- SHOULDER
- STRUCTURE
- WATER BODY
- WETLANDS
- STREAMS
- NOISE WALLS
- RIGHT-OF-WAY
- RIGHT-OF-WAY TAKE

stv



## INDEX MAP

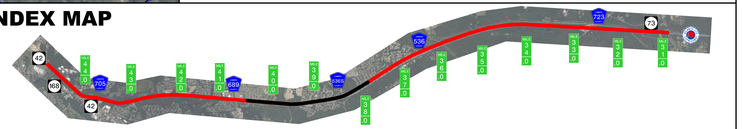
40
168
42
322
322
322

# CONTRACTS 2 AND 3

CONTRACT 2 INCLUDES COMPLETION OF EASTBOUND WIDENING, EASTBOUND OUTSIDE SHOULDER WORK, MEDIAN IMPROVEMENTS, ALL NOISEWALL CONSTRUCTION, AND BOTH GREAT EGG HARBOR RIVER STRUCTURES.

CONTRACT 3 INCLUDES COMPLETION OF WESTBOUND WIDENING, WESTBOUND OUTSIDE SHOULDER WORK, AND COMPLETION OF MEDIAN IMPROVEMENTS.

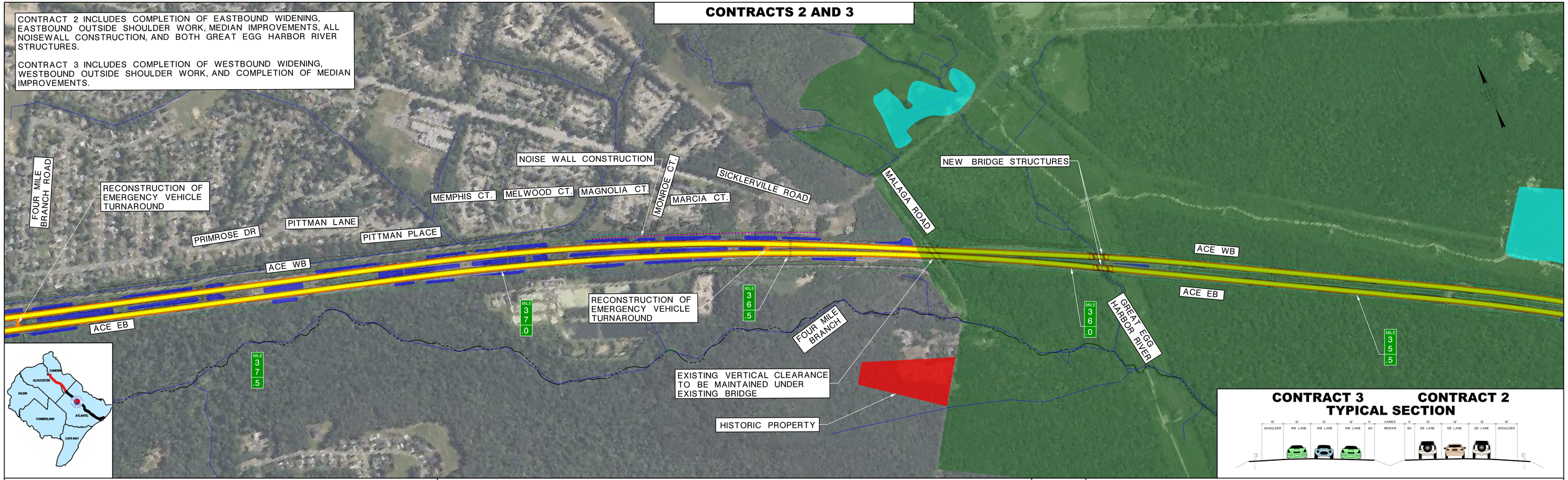


## CONTRACT 3 CONTRACT 2 TYPICAL SECTION




# SOUTH JERSEY TRANSPORTATION AUTHORITY
# ATLANTIC CITY EXPRESSWAY

WIDENING AND RECONSTRUCTION MP 31.60 TO 44.20
FINAL DESIGN
MAY 2026

## LEGEND

- STORMWATER BMP
- HISTORIC PROPERTIES
- PINELANDS JURISDICTION
- TRAVEL LANE
- SHOULDER
- STRUCTURE
- WATER BODY
- WETLANDS
- STREAMS
- NOISE WALLS
- RIGHT-OF-WAY
- RIGHT-OF-WAY TAKE

stv



## INDEX MAP

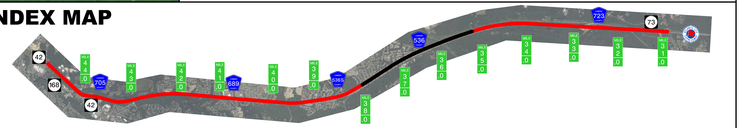
40
168
42
30A
30
206
206
30B
206
206
206

# CONTRACTS 2 AND 3

CONTRACT 2 INCLUDES COMPLETION OF EASTBOUND WIDENING, EASTBOUND OUTSIDE SHOULDER WORK, MEDIAN IMPROVEMENTS, ALL NOISEWALL CONSTRUCTION, AND BOTH GREAT EGG HARBOR RIVER STRUCTURES.

CONTRACT 3 INCLUDES COMPLETION OF WESTBOUND WIDENING, WESTBOUND OUTSIDE SHOULDER WORK, AND COMPLETION OF MEDIAN IMPROVEMENTS.

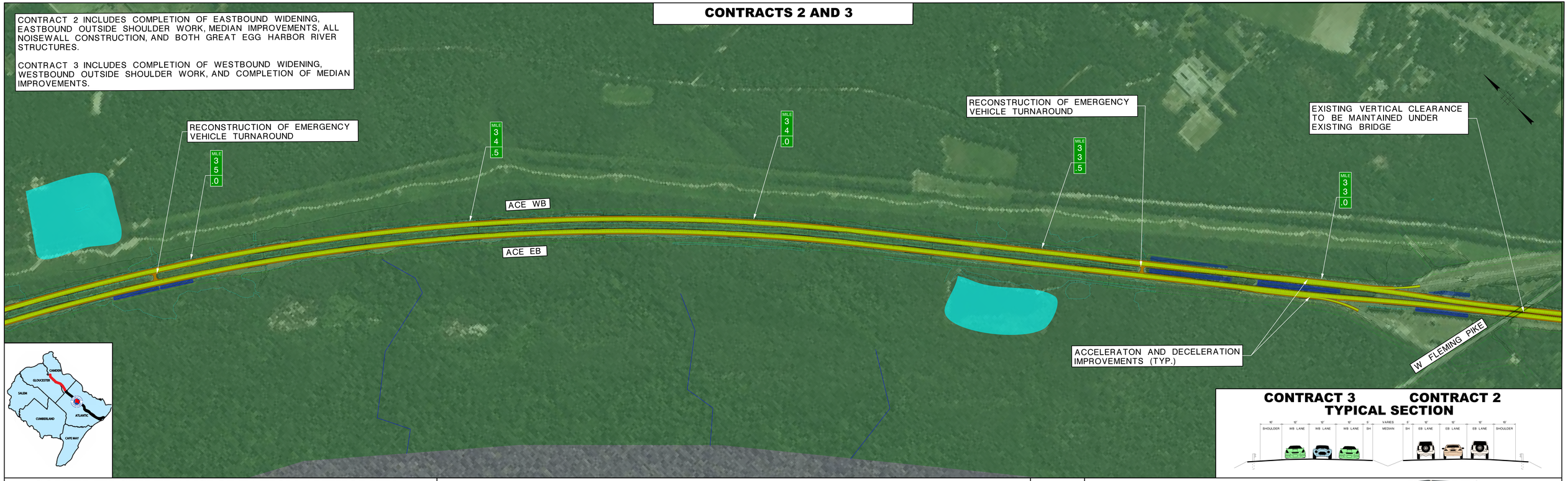


## CONTRACT 3 CONTRACT 2 TYPICAL SECTION




# SOUTH JERSEY TRANSPORTATION AUTHORITY
# ATLANTIC CITY EXPRESSWAY

WIDENING AND RECONSTRUCTION MP 31.60 TO 44.20
FINAL DESIGN
MAY 2026

## LEGEND

- STORMWATER BMP
- HISTORIC PROPERTIES
- PINELANDS JURISDICTION
- TRAVEL LANE
- SHOULDER
- STRUCTURE
- WATER BODY
- WETLANDS
- STREAMS
- NOISE WALLS
- RIGHT-OF-WAY
- RIGHT-OF-WAY TAKE

stv



## INDEX MAP

40
160
42
322
322
322

# CONTRACTS 2 AND 3

CONTRACT 2 INCLUDES COMPLETION OF EASTBOUND WIDENING, EASTBOUND OUTSIDE SHOULDER WORK, MEDIAN IMPROVEMENTS, ALL NOISEWALL CONSTRUCTION, AND BOTH GREAT EGG HARBOR RIVER STRUCTURES.

CONTRACT 3 INCLUDES COMPLETION OF WESTBOUND WIDENING, WESTBOUND OUTSIDE SHOULDER WORK, AND COMPLETION OF MEDIAN IMPROVEMENTS.

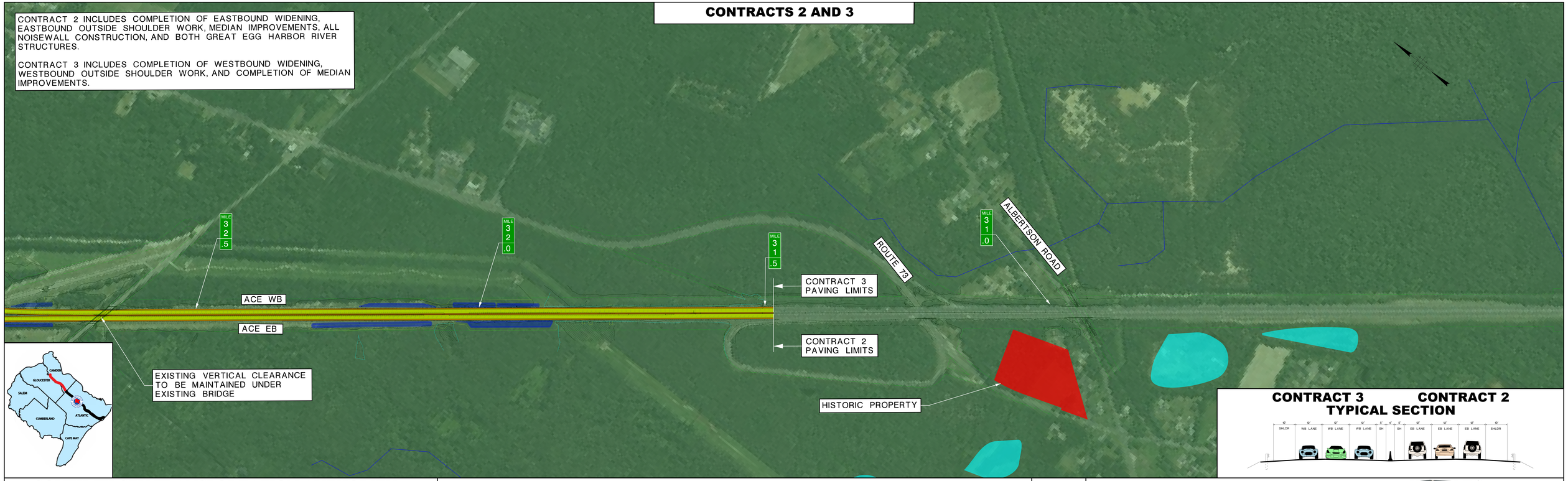


SOUTH JERSEY TRANSPORTATION AUTHORITY
ATLANTIC CITY EXPRESSWAY

WIDENING AND RECONSTRUCTION MP 31.60 TO 44.20
FINAL DESIGN
MAY 2026

## LEGEND

- STORMWATER BMP
- HISTORIC PROPERTIES
- PINELANDS JURISDICTION
- TRAVEL LANE
- SHOULDER
- STRUCTURE
- WATER BODY
- WETLANDS
- STREAMS
- NOISE WALLS
- RIGHT-OF-WAY
- RIGHT-OF-WAY TAKE

stv

6
6

## INDEX MAP